

1 BASMENT FLOOR PLAN
1/8" = 1'-0"

GENERAL NOTES

1. ALL PAINT SHALL BE BENJAMIN MOORE, NO SUBSTITUTIONS.
2. SCOPE OF WORK NOTED ON PLANS AND/OR INTERIOR ELEVATIONS, NO WORK IN ROOMS WHERE SCOPE NOT INDICATED SUCH AS BEDROOMS.
3. REMOVE EXISTING PARTIAL HEIGHT SECONDARY WALL PANEL WHERE NEW FINISHES ARE TO BE APPLIED, FOLLOWING REMOVAL OF PANEL(S), PREPARE EXISTING WALL SURFACES TO RECEIVE NEW FINISH(ES) AS SCHEDULED.
4. ALL NEW FINISHES TO BE APPLIED ACCORDING TO MANUFACTURER INSTALLATION INSTRUCTIONS, WHERE EXISTING WALL CANNOT BE MADE SMOOTH TO RECEIVE NEW FINISH(ES), THE NEW FINISH(ES) SHOULD BE APPLIED ON NEW SUBSTRATE ATTACHED TO EXISTING WALL SURFACE.
5. EXISTING WALL TILE SHALL NOT BE PAINTED.
6. FOR ALL NEW BASEBOARD, REMOVE EXISTING BASEBOARD, AND PREPARE EXISTING WALL SURFACES TO RECEIVE NEW PRODUCT AS SPECIFIED.

KEY

- (PNT-1) WALL PAINT
BM, LIGHTHOUSE LANDING 1044, SATIN
- (HPNT-2) HOMASOTE AND PAINT
BM, BRIDGEWATER TAN 1096, SATIN
- (HPNT-3) HOMASOTE AND PAINT
BM, DEER TRAIL 1036, SATIN
- (TRF-1) WATER FOUNTAIN BACKER
VIRTUON METALLICS, AMBER J06.4.1/SATIN
- (CHM-1) CHEMETAL ACCENT STRIP
BM, NOMADIC SOLID COPPER, #422G
- (MDC-1) MAGNETIC DRY ERASE SURFACE
WALLTALKERS MAG-RITE II, NO GRID
- (WLC-1) WALLCOVERING*
KNOLL, PAUSE ORANGE WC425
- (PNT-3) DOOR TRIM PAINT
BM, DEER TRAIL 1036, SEMI-GLOSS
- (PNT-4) ACCENT PAINT
BM, FIRE DANCE 2171-20, SATIN
- (PNT-5) WALL PAINT
BM, NATURE'S ESSENTIALS 1521, SATIN
- (PNT-6) CEILING PAINT
BM, WOODLIGHT WHITE OC-125, FLAT
- (PNT-7) STAIR TRIM PAINT
BM, DEEP CREEK 1477, SEMI-GLOSS
- OPTIONAL 4" BASEBOARD
JOHNSONITE CINNAMON 76
- *ALTERNATIVE COST-EFFECTIVE WALLCOVERING
4WALLS, METROSTRIP CARMINAL

FORTRESS HALL
SCHOOL HOUSE LANE AND HENRY AVE., PHILADELPHIA, PA 19144
CORRIDOR RENOVATIONS

Revisions:
NAME DATE

Job No.: 0801000
Drawn by: JL
Scale: 1/8" = 1'-0"
Acad #:
Date: May 20, 2008

CONSTRUCTION SET
MAY 20, 2008

Approved by: _____
CONSTRUCTION DOCUMENTS

BASEMENT FLOOR PLAN

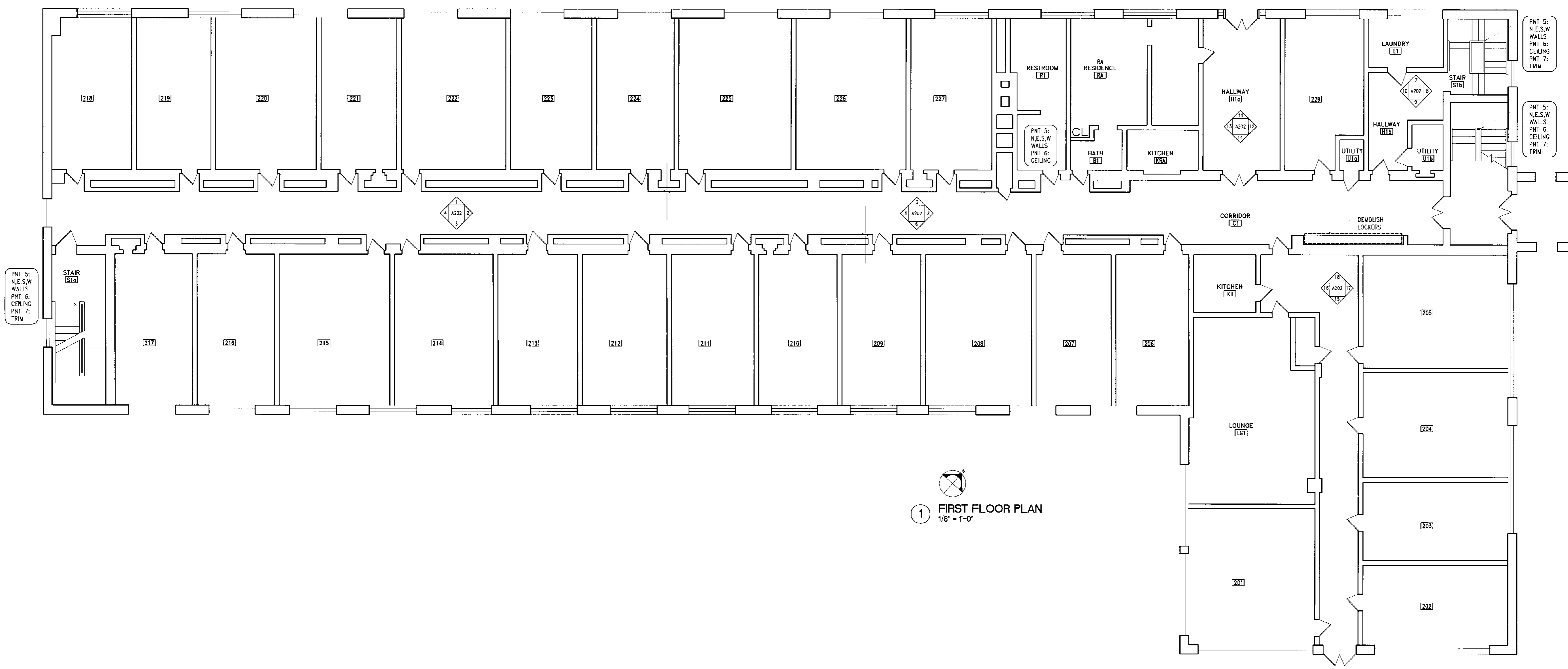

1 FIRST FLOOR PLAN
1/8" = 1'-0"

GENERAL NOTES

- ALL PAINT SHALL BE BENJAMIN MOORE. NO SUBSTITUTIONS.
- SCOPE OF WORK NOTED ON PLANS AND/OR INTERIOR ELEVATIONS. NO WORK IN ROOMS WHERE SCOPE NOT INDICATED SUCH AS BEDROOMS.
- REMOVE EXISTING PARTIAL HEIGHT SECONDARY WALL PANEL WHERE NEW FINISHES ARE TO BE APPLIED. FOLLOWING REMOVAL OF PANEL(S), PREPARE EXISTING WALL SURFACES TO RECEIVE NEW FINISH(ES) AS SCHEDULED.
- ALL NEW FINISHES TO BE APPLIED ACCORDING TO MANUFACTURER'S INSTALLATION INSTRUCTIONS. WHERE EXISTING WALL CANNOT BE MADE SMOOTH TO RECEIVE NEW FINISH(ES), THE NEW FINISH(ES) SHOULD BE APPLIED ON NEW SUBSTRATE ATTACHED TO EXISTING WALL SURFACE.
- EXISTING WALL TILE SHALL NOT BE PAINTED.
- FOR ALL NEW BASEBOARD, REMOVE EXISTING BASEBOARD, AND PREPARE EXISTING WALL SURFACES TO RECEIVE NEW PRODUCT AS SPECIFIED.

KEY

(PNT-5)	(PNT-1)	WALL PAINT BM, NATURE'S ESSENTIALS 1521, SATIN
(HPNT-2)	(HPNT-2)	HOMASOTE AND PAINT BM, SAG HARBOR GRAY HC-95, SATIN
(HPNT-3)	(HPNT-3)	HOMASOTE AND PAINT BM, DEEP CREEK 1477, SATIN
(TRC-1)	(TRC-1)	WATER FOUNTAIN BACKER VIRTUON METALLICS, AMBER J06.4.1/SATIN
(CHM-5)	(CHM-5)	CHEMETAL ACCENT STRIP ETRUSCAN 6, #3995
(MDE-1)	(MDE-1)	MAGNETIC DRY ERASE SURFACE WALLTALKERS MAG-RITE II, NO GRID
(WLC-1)	(WLC-1)	WALLCOVERING 4WALLS BAROQUE GREEN TEA
(WLC-2)	(WLC-2)	WALLCOVERING 4WALLS BAROQUE LEMON GRASS
(PNT-7)	(PNT-7)	DOOR/STAIR TRIM PAINT BM, DEEP CREEK 1477, SEMI-GLOSS
(PNT-4)	(PNT-4)	ACCENT PAINT BM, BABY FERN 2029-20, SATIN
(PNT-8)	(PNT-8)	CEILING PAINT BM, MOONLIGHT WHITE CC-125, FLAT
(VYL-1)	(VYL-1)	VINYL LETTERING JAVASIGNS, BROWN, CENTURY SCHOOLBOOK
(BSC-1)	(BSC-1)	DISPLAY CASE, THE TABLET & TICKET CO. 9000C FLAT PROFILE, DARK BRONZE
		OPTIONAL 4" BASEBOARD JOHNSONITE BROWN 47

FORTRESS HALL
SCHOOL HOUSE LANE AND HENRY AVE., PHILADELPHIA, PA 19144
CORRIDOR RENOVATIONS

Revisions:
NAME DATE

Job No.: 0801000
Drawn by: JL
Scale: 1/8" = 1'-0"
Acad #: May 20, 2008
Date: May 20, 2008
CONSTRUCTION SET
MAY 20, 2008
Approved by:

CONSTRUCTION DOCUMENTS

FIRST FLOOR PLAN

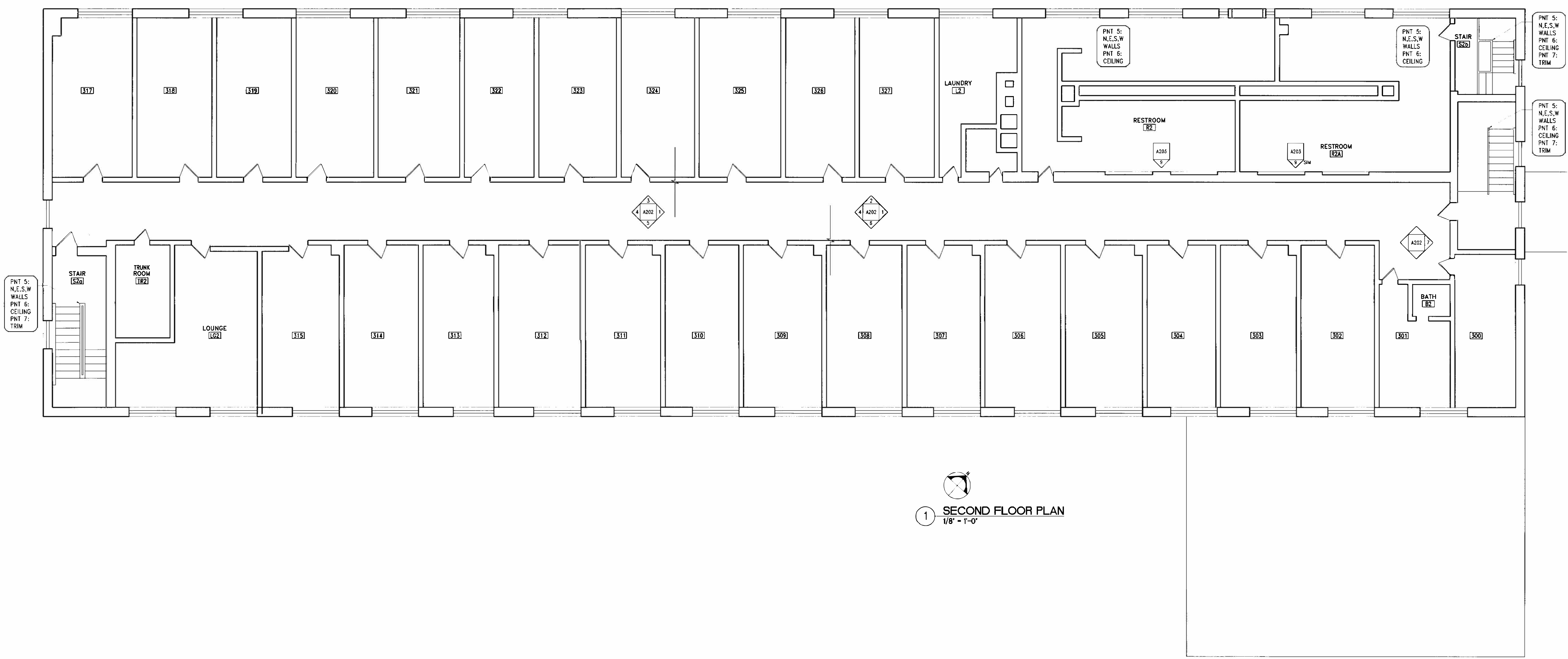

1 SECOND FLOOR PLAN
1/8" = 1'-0"

GENERAL NOTES

1. ALL PAINT SHALL BE BENJAMIN MOORE. NO SUBSTITUTIONS.
2. SCOPE OF WORK NOTED ON PLANS AND/OR INTERIOR ELEVATIONS. NO WORK IN ROOMS WHERE SCOPE NOT INDICATED SUCH AS BEDROOMS.
3. REMOVE EXISTING PARTIAL HEIGHT SECONDARY WALL PANEL WHERE NEW FINISHES ARE TO BE APPLIED. FOLLOWING REMOVAL OF PANEL(S), PREPARE EXISTING WALL SURFACES TO RECEIVE NEW FINISH(ES) AS SCHEDULED.
4. ALL NEW FINISHES TO BE APPLIED ACCORDING TO MANUFACTURER INSTALLATION INSTRUCTIONS. WHERE EXISTING WALL CANNOT BE MADE SMOOTH TO RECEIVE NEW FINISH(ES), THE NEW FINISH(ES) SHOULD BE APPLIED ON NEW SUBSTRATE ATTACHED TO EXISTING WALL SURFACE.
5. EXISTING WALL TILE SHALL NOT BE PAINTED.
6. FOR ALL NEW BASEBOARD, REMOVE EXISTING BASEBOARD, AND PREPARE EXISTING WALL SURFACES TO RECEIVE NEW PRODUCT AS SPECIFIED.

KEY

- (PNT-1) WALL PAINT
BM, TAPESTRY BEIGE 975, SATIN
- (PNT-2) MORGANSON AND PAINT
BM, LENOX TAN HC-44, SATIN
- (TR-1) WATER FOUNTAIN BACKER
VIRTUON METALLICS, AMBER J06.41/SATIN
- (CHM-1) CHEMICAL ACCENT STRIP
METEOR #343
- (MDC-1) MAGNETIC DRY ERASE SURFACE
WALLTALKERS MAG-RITE II, NO GRID
- (WLC-1) WALLCOVERING
MAHARAW, BRACKET 399392, 008 REFINE
- (WLC-2) WALLCOVERING
MAHARAW, FRAGMENT 399397, 001 PUTTY
- (PNT-3) DOOR TRIM PAINT
BM, BUENA VISTA GOLD 209, SEMI-GLOSS
- (PNT-4) ACCENT PAINT
BM, BOTTLE OF BOURDEAUX 1357, SATIN
- (PNT-5) WALL PAINT
BM, NATURE'S ESSENTIALS 1521, SATIN
- (PNT-6) CEILING PAINT
BM, MOONLIGHT WHITE OC-125, FLAT
- (PNT-7) STAIR TRIM PAINT
BM, DEEP CREEK 1477, SEMI-GLOSS
- (TA-01) ROBE HOOKS AND PANEL
MAGNUSON GROUP SK-415F
- (VYL-1) ABC VINYL LETTERING
JAVASIGNS, BROWN, CENTURY SCHOOLBOOK
OPTIONAL 4" BASEBOARD
JOHNSONITE SANDALWOOD 45

Revisions:

NAME	DATE

Job No.: 0801000
Drawn by: JL
Scale: 1/8" = 1'-0"
Acad #:
Date: May 20, 2008
CONSTRUCTION SET
MAY 20, 2008
Approved by:

CONSTRUCTION DOCUMENTS

SECOND FLOOR PLAN