



Sidney Kimmel Medical College



Sidney Kimmel Medical College

INTERVIEW DAY 2024 Cycle

AGENDA

TIME (EST)	TOPIC	PRESENTER(S)	LOCATION
9 a.m.	Registration Check-In		Office of Admissions, Room 110 Curtis Bldg., 1015 Walnut St.
9:15 a.m.	Pre-Interview Meet and Greet	SKMC Student Admissions Coordinators: Benedicta Olonilva & Catherine Lalman	Admissions Conference Room, Room 105 Curtis Building - First Floor
10 a.m.	Introductions	SKMC Student Admissions Coordinator: Tim Coccozza	Room 636 – Boardroom Scott Bldg., 1020 Walnut St.
	Meet the Dean of Admissions	Alisa LoSasso, MD <i>Vice Dean for Admissions</i>	
	Diversity & Inclusion at Jefferson	Bernard L. Lopez, MD, MS, CPE <i>Senior Associate Dean for Diversity and Community Engagement</i>	Bernard.Lopez@jefferson.edu
		Ronald Hall, MD, FACEP, FCPP <i>Assistant Dean for Diversity and Student Diversity Programs</i>	Ronald.Hall@jefferson.edu
	Keynote Speaker	Featured Jefferson Physician	
	A Student's Perspective	SKMC Student Admissions Coordinators Curriculum – Nicole Baker Extracurricular – Elizabeth Spitz Philadelphia – Nicholas Felter	
	Financial Aid	Latrice Dillard, <i>Assistant Director of Academic and Financial Services</i>	
12:10 p.m.	Student Interviews		Meeting Location, 1st Floor, Scott Bldg.
12:40 p.m.	Lunch with Student Admissions Coordinators		Barra Rossa Ristorante, 929 Walnut St.
1:15 p.m.	Tour of Thomas Jefferson University	SKMC Student Tour Ambassadors	
3 p.m.	Cookie Hour		Bluemle Life Sciences Bldg., Room 101, 233 S. 10th St.
4 p.m.	Office of Diversity & Inclusion Social Hour		Room 119, College Bldg., 1025 Walnut St.

Sidney Kimmel Medical College

STUDENT ADMISSIONS COORDINATORS



FRONT ROW

Elizabeth Spitz
ems162@students.jefferson.edu

Kristine Luo
kxl337@students.jefferson.edu

Augustina Arce
ama132@students.jefferson.edu

Brittany Hornberger
bnh007@students.jefferson.edu

Catherine Lalman
crl144@students.jefferson.edu

Nicole Baker
njb028@students.jefferson.edu

MIDDLE ROW

Arashleen Pannu
akp111@students.jefferson.edu

Bahram Pashae
bpx486@students.jefferson.edu

Laura Palacio Morales
lmp126@students.jefferson.edu

Breanne McDermott
bxm539@students.jefferson.edu

Mariella Toro
mxt493@students.jefferson.edu

Benedicta Olonilua
boo003@students.jefferson.edu

Timothy Cocozza
tdc018@students.jefferson.edu

BACK ROW

Ignatius Hazelwood
ich002@students.jefferson.edu

Eric Didomenico
ejd107@students.jefferson.edu

Victoria Sanders
vls109@students.jefferson.edu

Cameo Hazlewood
chx386@students.jefferson.edu

Kevin Carolina
ktc105@students.jefferson.edu

Nicholas Felter
njf013@students.jefferson.edu

Thomas Rohan
tzt002@students.jefferson.edu

Riya Shah
ras140@students.jefferson.edu

GENERAL INFORMATION

OFFICE OF ADMISSIONS

The Office of Admissions of Sidney Kimmel Medical College is located in the Curtis Building, 1015 Walnut Street, Suite 110. 215-955-6983, fax: 215-503-8877, SKMC.Admissions@jefferson.edu, Jefferson.edu/SKMCA admissions.

INFORMATION FOR ADMITTED STUDENTS: MATRICULATION REQUIREMENTS

Please visit Jefferson.edu/SKMCA admitted students. (check for updates)

TECHNICAL STANDARDS ATTESTATION

As a requirement for admissions, promotion and graduation, a candidate for the MD degree at Sidney Kimmel Medical College must possess the abilities and skills to meet the technical standards. Jefferson.edu/academics/colleges-schools-institutes/skmc/admissions/applying.html

FINANCIAL AID

For information concerning financial aid contact the Office of Financial Aid located in the Curtis Building, 1015 Walnut Street, Suite 115 at 215-955-2867, financial.aid@jefferson.edu, Jefferson.edu/financialaid.

UNIVERSITY HEALTH INSURANCE

Information about the health insurance and annual rates are made available to accepted students and current students on the Thomas Jefferson University Student Health Insurance Plan (SHIP), as well as on the Sidney Kimmel Medical College Student Affairs Canvas page. Annual renewal rates will be able July 1, 2024. Jefferson.edu/academics/colleges-schools-institutes/skmc/admissions/admitted-students.html

UNIVERSITY REGISTRAR

Questions relating to your academic scheduling should be directed to the Office of the University Registrar, 1015 Walnut Street, Suite 115, 215-503-8734, university.registrar@jefferson.edu, Jefferson.edu/registrar.

OFFICE OF INTERNATIONAL AFFAIRS

International students please contact 215-503-4335 or oia@jefferson.edu, Jefferson.edu/international_affairs.

CAMPUS HOUSING

Tours can be arranged on the day of your interview by contacting University Housing directly. Contact the Office of Residential Life at 215-955-8913 or university.housing@jefferson.edu, Jefferson.edu/university/housing.

STUDENT AFFAIRS

The Office of Student Affairs, providing student support and career counseling, is located in room 116 College Building, 1025 Walnut Street, 215-503-6988. Staffed by Drs. Charles Pohl, Kristin DeSimone, Leonard Levine, Wayne Bond Lau and Stefanie Russo. Jefferson.edu/university/skmc/student-resources/student-affairs.html

DIVERSITY & INCLUSION

The mission of this office is to strengthen existing diversity and to increase communication among the various groups on campus and the community at-large. 215-503-6764 or Jefferson.edu/diversity.

OFFICE OF STUDENT LIFE AND ENGAGEMENT

For a complete listing of Student Organizations please access Jefferson.edu/SOS.

EMPLOYMENT

For students and spouses of students, Jefferson has an in-house temporary employment placement service. Many of these temporary opportunities become permanent positions. For those interested, contact Jenifer DiCampli, Coordinator of Temporary Services at 215-503-8367 or e-mail jenifer.dicampli@jefferson.edu for an application.

The logo for Sidney Kimmel Medical College is a light blue shield shape. Inside the shield, the text "Sidney Kimmel Medical College" is written in a dark blue serif font.

Sidney Kimmel
Medical College

COMMITTEE ON ADMISSIONS

THE SIDNEY KIMMEL MEDICAL COLLEGE'S COMMITTEE ON ADMISSIONS IS A COMMITTEE WITH A COMMUNITY MISSION.

The students, faculty and admissions team are excited to welcome you to your interview day at Sidney Kimmel Medical College. Our medical college and university are unique – built on a foundation of service to others that spans nearly two centuries. Perhaps it's even one of the reasons you chose us. Our commitment to the wellbeing of others is evident from the moment you begin your studies at Jefferson.

This year, an important area of focus for the Committee on Admissions, our university and our health system is to do all that we can to support suicide prevention programs. Research has shown that nearly half of the people who die by suicide interact with the healthcare system in the month before their death. This suggests that there are key opportunities for healthcare professionals to recognize the warning signs of mental illness and intervene. As a future clinician, you play an important role.

In May of 2023, the PEW Charitable Trusts' Zero Suicide Institute launched a Suicide Care Initiative that includes a consortium of hospital systems in the United States and Puerto Rico. Thomas Jefferson University Hospital Inc., as represented by the Jefferson Center for Injury Research and Prevention, is a member of this consortium. Participating hospitals will collaborate and share information on ways health systems and clinicians can create comprehensive screening and assessment tools that effectively identify those in need of support. You can learn more about Pew's Suicide Care Initiative by visiting Pewtrusts.org and search zero suicide.

This year, the Committee on Admissions will recognize the important and long-standing work of Stanton B. Miller, MD, MPH, the executive director of the Jefferson Center for Injury Research and Prevention and clinical associate professor of Surgery, Emergency Medicine, and Population Health. Dr. Miller is also Editor-in-Chief of *Evanescent*, a literary medicine journal dedicated to the stories of healthcare professionals, patients and the community.

In addition to recognizing Dr. Miller's work, Jefferson will also be sharing updates with students and faculty on how the Jefferson Center for Injury Research and Prevention and its work with Pew's Suicide Care Initiative are improving the way healthcare systems treat and support those struggling with mental illness.

We welcome you to follow the important work of the center. Future students will have the opportunity to participate in a variety of projects with the Jefferson Center for Injury Research and Prevention. We also encourage you to share this information with others who may want to learn more and support the center. If you have questions about the Center, you can connect with Dr. Miller at: stanton.miller@jefferson.edu

The Sidney Kimmel Medical College Committee on Admissions
SKMC.Admissions@Jefferson.edu

MISSION STATEMENT

Sidney Kimmel Medical College is committed to educating physicians who will shape and lead integrated healthcare delivery and research teams of tomorrow; discovering new knowledge that will define the future of clinical care through investigation from the laboratory to the bedside, and into the community. Our physicians will set the standard for quality, compassionate and efficient patient care for our community and for the nation. We recognize that a diverse community is imperative to achieving excellence in patient care, education and research. As we carry out our mission, we are committed to the highest standards of professionalism and aspire to be a community of discovery, learning and inclusion.

THE CORE VALUES OF SIDNEY KIMMEL MEDICAL COLLEGE

At Sidney Kimmel Medical College of Thomas Jefferson University, we are committed to the highest principles of professionalism. We aspire to be a community that is not only academically and fiscally successful, but also a community of discovery, learning, caring and sharing. The core values of the College guide the actions of our faculty, students and administrative teams.

Our word is our bond.

(Integrity)

We respect each other and all with whom we come into contact.

(Respect)

We contribute to society's intellectual, cultural, and spiritual well-being to the highest possible extent.

(Social Responsibility)

We recognize that diversity and excellence go hand-in-hand, enhancing our education and patient care and welcome our ability to interact with other people.

(Diversity)

We care about and attempt to ameliorate the suffering and pain of illness; we care about and attempt to ameliorate the trials and tribulations of the Jefferson family.

(Compassion)

We are committed to excellence and the life-long pursuit of new knowledge and personal and professional growth.

(Excellence)

We aspire to do the right thing, for the right reason, even if it involves pain or sacrifice.

(Altruism)

We are committed to each other and to those we serve. We work together to achieve our mission and goals.

(Collaboration)

We are committed to the prudent use of the resources made available to us by the hard work of the faculty, the tuition of our learners, the support of the public, and the philanthropic giving that sustains us and helps us grow.

(Stewardship)



Sidney Kimmel Medical College

STUDENT FACT SHEET 2023 Incoming Class

10,922

AMCAS APPLICANTS

4%

OF APPLICANTS
OFFERED ACCEPTANCE

272

STUDENTS ACCEPTED
TO FIRST YEAR CLASS

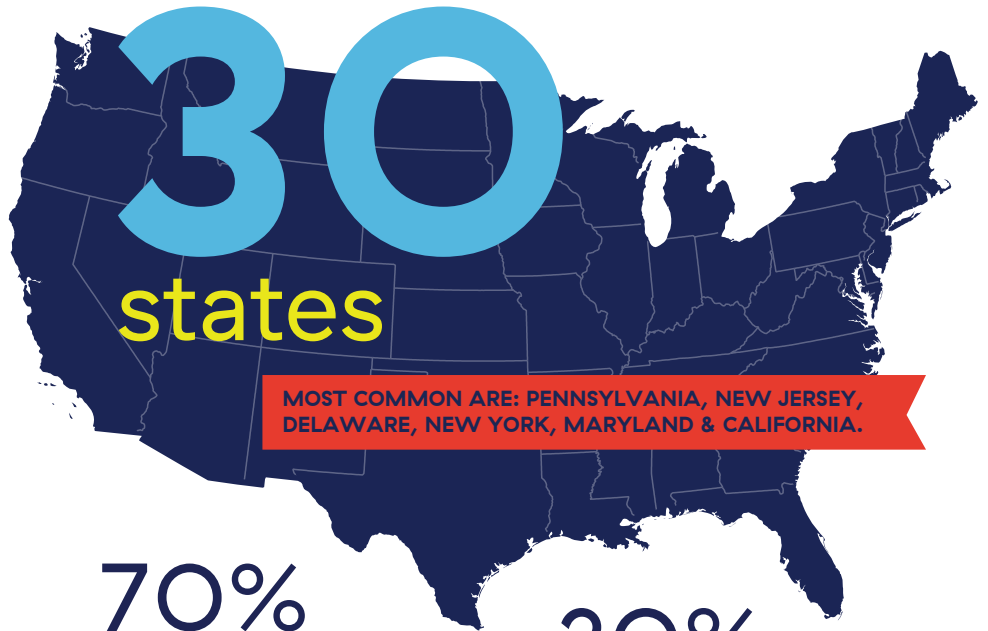

MOST COMMON ARE: PENNSYLVANIA, NEW JERSEY,
DELAWARE, NEW YORK, MARYLAND & CALIFORNIA.

70%

OUT-OF-STATE
RESIDENTS

30%

IN-STATE RESIDENTS



53%
FEMALE

46%
MALE



3.80 AVERAGE TOTAL GPA

AVERAGE SCIENCE GPA 3.77

514 AVERAGE MCAT

105

GRADUATE AND
UNDERGRADUATE
SCHOOLS
REPRESENTED



AGE RANGE OF MEDICAL STUDENTS

66.9%

20-23

26.2%

24-26

6.9%

27-37

SCAN TO
LEARN MORE



Sidney Kimmel Medical College

INTERVIEW DAY

HISTORY

1824

Sidney Kimmel Medical College at Thomas Jefferson University was founded as Jefferson Medical College by Philadelphia physician George McClellan, MD, in partnership with Jefferson College of Canonsburg, PA.

1839

Jefferson Medical College parted ways with Jefferson College and began operating under its own charter.

1877

Jefferson opened its first hospital, becoming the second medical school in the country to have an associated hospital.

1958

Jefferson's expansion continued; Foerderer Pavilion opened.

1978

The Gibbon Building of the hospital opened.

2017

Thomas Jefferson University merged with Philadelphia University to form a professional university that dedicates itself to collaborative, transdisciplinary and interprofessional approaches to learning.

1826

Pennsylvania legislature passed a bill recognizing Jefferson Medical College, allowing the College to award medical degrees.

1856

Dr. Samuel Gross (class of 1828), considered one of the finest surgeons of his time, returned to Jefferson to lead the Department of Surgery and founded the Jefferson Medical College Alumni Association.

1898–1907

Due to Jefferson's clinical success the hospital expanded with three new buildings within nine years.

1969

Thomas Jefferson University was established and added nursing, health professions and graduate studies to its academic programs.

2014

The Sidney Kimmel Foundation made a \$110 million gift to Jefferson Medical College – the largest single gift in the history of Thomas Jefferson University. Through this gift the college was renamed the Sidney Kimmel Medical College at Thomas Jefferson University. The funds support endowment programs to benefit student scholarships, faculty retention, campus facilities, clinical instruction and technology.

TODAY (CONTINUED)

TODAY

Thomas Jefferson University includes 10 colleges and 3 schools in diverse disciplines: College of Architecture and the Built Environment; College of Health Professions; College of Humanities and Sciences; College of Life Sciences; College of Nursing; College of Pharmacy; College of Population Health; College of Rehabilitation Sciences; College of Design, Engineering and Commerce – School of Business and School of Design and Engineering; Graduate School of Biomedical Sciences; and Sidney Kimmel Medical College. More than 8,400 students are educated each year across Jefferson. Sidney Kimmel Medical College is the largest private medical school in the country.

As one of the oldest institutions of higher education in the nation, Jefferson emphasizes the attainment of clinical excellence in its educational programs. It encourages the student body and faculty to commit themselves to lifelong intellectual pursuits.

Sidney Kimmel Medical College at Thomas Jefferson University is committed to maintaining quality as the hallmark of excellent medical practice and as the cornerstone of the future, both in education and in the provision of health care.

The University also continues to develop high quality research programs to enrich education and patient care.

U.S. News & World Report ranks current clinical practice and research among the nation's best in many specialties.

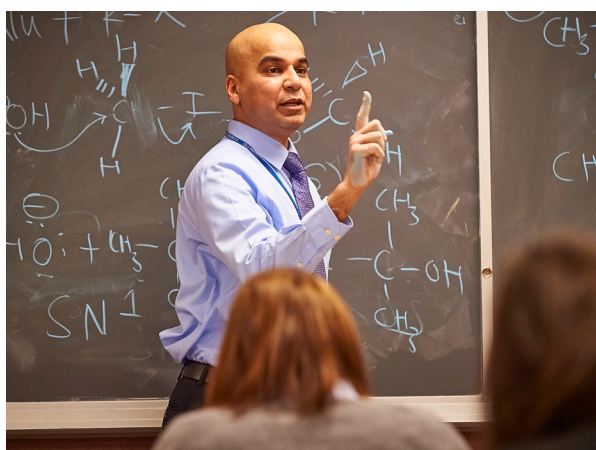

JeffMD: A CURRICULUM FOR CLINICAL EXCELLENCE

As a student in the Class of 2028, you will contribute to Sidney Kimmel Medical College's proud tradition of excellence. You will have many opportunities to develop as a leader in your profession — in clinical settings, research labs and community service. JeffMD, Sidney Kimmel Medical College's curriculum, will support you by giving you sound fundamentals, combined with elements you can customize to your interests. You will find strong integration of clinical experience and science instruction throughout your four years here.

Mission

To educate physicians who will serve, lead and discover.

Values

Put the patient first | Foster respect and humility | Insist on integrity and personal responsibility
Develop a passion for learning, collaborative practice and continuous reflection

BENEFITS OF JeffMD

A patient-centered perspective. Faculty and team members will constantly ask you to examine the doctor you are becoming through a patient's lenses:

"What do my patients need me to know, and how do they want me to act?"

Early clinical experience. Soon after matriculation, you will find yourself in contact with patients, developing clinical skills and knowledge while contributing to patient care in ways both meaningful and appropriate to your early stage in medical school. As your knowledge and skills grow, so will your involvement in patient care.

Contextual learning. A constant interplay among foundational science, development of clinical skills and knowledge, and definition of a professional persona will create context and relevance for new learning.

Scholarly Inquiry. Independent projects, which you will be able to shape with input from a faculty mentor, will hone your critical thinking skills. During time built into your schedule, you might choose to focus on clinical and individual research, medical education, population health, healthcare systems, health policy, humanities, design or digital health.

A range of instructional formats. You will do much of your learning in small groups that give teams responsibility for problem-solving. Lectures, simulation, individual study and reflection will also remain as essential elements of the instructional portfolio.

JeffMD Curriculum Overview

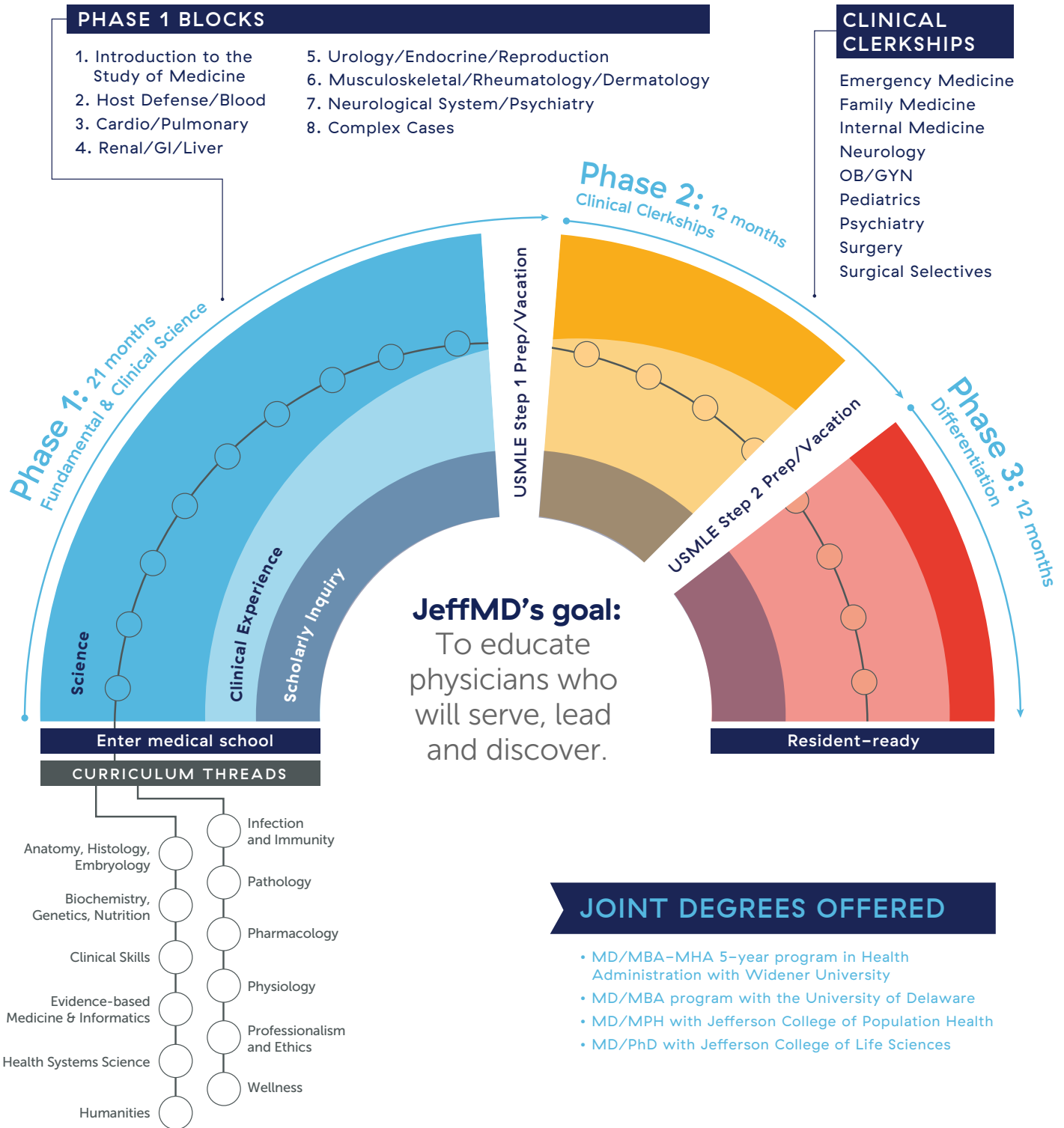

To learn more about JeffMD, visit Jefferson.edu/JeffMD
 You can also contact us at jeffmd@jefferson.edu

Sidney Kimmel Medical College

INTERVIEW DAY



STUDENT LIFE AND ENGAGEMENT

General Interest

Active Minds
The Arrhythmias
Bruce & the FenderBenders
Chinese Students & Scholars Association
Cancer Awareness Prevention & Education
Diversity, Inclusion, and Multiculturalism in Educating Students (DIMES)
The Diversity Council
Hands of Hope
Jefferson APAMSA
Jefferson Arts Organization
Jefferson Athlete Health Organization
Jefferson Book Club
Jefferson Business and Biotechnology
Jeff Cares for Kids
Jefferson Chamber Orchestra
Jefferson Christian Fellowship
Jefferson Dance Club
JeffEarth
Jeff HOPE
Jeff HEALTH
Jeff ISPOR
JeffLGBTQ
Jeff Reads

Jeff SAPHE
Jeff SAMOSA
Jeff SOAR
JeffYES
Jeff Medical Interpreters
Jefferson Muslim Students Association
Jefferson Physician Scientist Association
Jefferson Public Health Society
Jewish Student Association (JSA)
Jefferson Students for Human Rights
KIPP Healthy Living
Latino Medical Student Association
Louis Pasteur Roman Catholic Society
Military Medical Students Association
NoRx Improv
Puentes de Salud at Jefferson
Refugee Health Partners
RISE Philly
Sidney Kimmel Medical College Student Council
Science Outreach Network
The Testostertones

Honor Societies

Alpha Omega Alpha
Gold Humanism Honor Society
Hobart Amory Hare Honor Society

Sports

Badminton Club
Jefferson Soccer Club
Jefferson Volleyball Club
Winter Sports Club

Professional Organizations

American Medical Association
American Medical Student Association
AMWA

Medical Interest Groups

American Geriatrics Society
Delaware Medical Students Society
DePalma Orthopaedic Society
International Medicine Society
John H. Gibbon, Jr. Surgical Society
Jefferson Anesthesia Society
Jefferson Dermatology Society

Jefferson Emergency Medicine Society
Jefferson Internal Medicine Society
Jefferson Medical Oncology Society
Jefferson Otolaryngology Society
Jefferson Pediatrics Society
Jefferson Psychiatry Society
Jefferson Radiology Society
Jefferson Urology Society
OB/GYN Society
Med-Peds Society of Philadelphia
Pathology Student Interest Group
Physical Medicine & Rehabilitation Society
Neurosurgery Student Interest Group
Palliative Care Interest Group
Peter Amadio, Jr. Family Medicine Interest
Student National Medical Association (SNMA)
Thomas Duane Ophthalmology Society
Veteran's Health Initiative
Wilderness and Disaster Medicine

A full listing can be found at:

https://www.jefferson.edu/university/student-life-engagement/student_organizations/directory.html

Living in Philadelphia

Thomas Jefferson University is located in the heart of Philadelphia, the nation's fifth largest city. Whether you are a sports fan, a foodie, history buff, or love visual and performing arts, there is something for everyone in Philadelphia.

Culture and Arts

Lining the Avenue of the Arts on Broad Street are countless theaters and performing arts centers, just a short walk from Jefferson. The Kimmel Center and the Academy of the Arts are just two of many performance venues in Philadelphia.

There are also dozens of museums in Philadelphia. In addition to the Philadelphia Museum of Art, Philadelphia is also home to the Rodin Museum, the Mutter Museum of Medical Oddities, and the Franklin Institute museum.

Dining

Philly is famous for its cheesesteaks and soft pretzels, but there is an abundance of other great dining opportunities throughout the city. All of the following are within walking distance of Jefferson's campus if you would like to try some Philadelphia food during your visit:

Reading Terminal Market

51 N. 12th Street

Italian Market

919 S. 9th Street

Giorgio on Pine (Italian)

1328 Pine Street

Moriarty's (Irish Pub)

1116 Walnut Street

Knead Bagels (Sandwiches)

725 Walnut Street

Lolita (Mexican)

106 S. 13th Street

El Vez (Mexican)

121 S. 13th Street

Bud & Marilyn's (American Classics)

1234 Locust Street

Little Nonna's (Italian)

1234 Locust Street

Famous 4th Street Deli

700 S. 4th Street

Zahav (Israeli)

237 St. James Place

Barbuzzo (Mediterranean)

110 S. 13th Street

Barra Rossa Ristorante

(Italian/Pizza)

929 Walnut Street

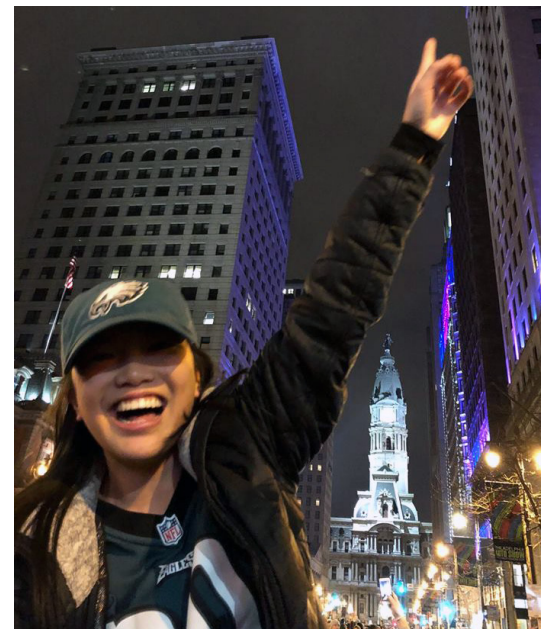

Sidney Kimmel Medical College

INTERVIEW DAY

COMMUNITY OUTREACH AND OTHER ACTIVITIES

JEFFHOPE

JeffHOPE (Health, Opportunity, Prevention and Education) is the largest student-run free clinic nationally by number of members, number of patients treated and by operating budget. Under the guidance of Jefferson's Department of Family and Community Medicine, we hold weekly clinics at four homeless shelters and one needle exchange program in Philadelphia. Our mission is to address the psychosocial needs of our patients, and empower them with the knowledge, resources and support to engage them in long-term professional healthcare. This can mean connecting patients to social services, collaborating with them in managing chronic health conditions, or simply being a source of support they can count on each week. Our secondary mission is to educate healthcare students and professionals about the social and medical issues surrounding homelessness. The men, women, and children we see are often facing several challenges aside from their temporary or chronic homelessness, such as medical or mental illness, food insecurity, job insecurity or domestic violence, to name a few. JeffHOPE teaches us about our community, about people, and plays an immeasurably valuable role in shaping us into capable and caring physicians.



PUENTES DE SALUD

The purpose of this organization is to ensure the health and wellness of South Philadelphia's rapidly growing Latino immigrant community. It serves to educate future generations of community advocates, health care providers, educators and leaders by providing opportunities for responsible and respectful community engagement. Puentes de Salud believes that a comprehensive strategy to promote wellness in any community must also target the social determinants of health. This organization offers Jefferson students in all disciplines the opportunity to engage in this community.

REFUGEE HEALTH PARTNERS

The goal of Refugee Health Partners is to improve and advocate for the health and well-being of the refugee population in Philadelphia. Over the past four years, Refugee Health Partners has sought to work closely with all populations and age groups of the refugee community. Through different projects such as student-run health clinics, health fairs, and health education classes, Refugee Health Partners empowers refugees to be active participants in their own community and their own healthcare. Refugee Health Partners aims to work within the community to train future health professionals to practice competent and conscious refugee care.



CHINATOWN CLINIC

Every Wednesday night beginning at 5:30, Jefferson students volunteer at Holy Redeemer Chinese Catholic Church in Philadelphia's Chinatown neighborhood. Free medical services, such as flu shots are provided to patients facing language and cultural barriers which makes accessing health services difficult. "The clinic's mission is to try to help as many people as we can," says Dr. Wayne Bond Lau. "We see anywhere from 35 to 45 people in the span of about four hours."

JEFF CARES FOR KIDS

This organization gives students opportunities to work with children with disabilities, both through direct interaction and shadowing experts in the field. Activities include volunteering at the HMS School for Children with Cerebral Palsy and at the Variety Club after-school program for children with intellectual disabilities, and shadowing at Jefferson and the Cerebral Palsy Clinic at the A.I. duPont Hospital for Children.

JEFFERSON CHAMBER ORCHESTRA

The Jefferson Chamber Orchestra plays chamber music for both public and private audiences. The Chamber Orchestra has performed for weddings, cocktail parties, receptions and private parties including the Sidney Kimmel Medical College White Coat Ceremony and Alumni Weekend. The group performs together at least four times over the course of the year and have performed as part of the Dean's Concert Series.

JEFFLGBTQ

JeffLGBTQ serves as an educational resource, support, and outreach group, and as a social/professional networking organization for sexual and gender minorities including gay, lesbian, bisexual, transgender and queer students. JeffLGBTQ is open to all students regardless of sexual orientation or gender identity. JeffLGBTQ coordinates educational events and hosts speakers to increase awareness within the Jefferson community regarding LGBTQ life and health disparities.

STUDENT NATIONAL MEDICAL ASSOCIATION

Student National Medical Association (SNMA) is committed to supporting current and future underrepresented minority medical students, addressing the needs of underserved communities, and increasing the number of clinically excellent, culturally competent and socially conscious physicians. SNMA programs are designed to serve the health needs of underserved communities and communities of color.

VETERANS HEALTH INITIATIVE

Veterans Health Initiative (IHV) focuses on addressing the gap in medical education pertaining to the Veteran population and their unique healthcare needs by advocating for awareness of the Veteran population in Philadelphia, advancing medical student knowledge regarding their health needs, and arming students with tools to use in the clinical setting. Typical events hosted by VHI include speakers, panel discussions with Veterans, community engagement events, clinical learning experiences, and others.

Sidney Kimmel Medical College

RESIDENCY MATCH RESULTS

Sidney Kimmel Medical College Class of 2023

LOCATION	STATE	SPECIALTY	NUMBER of STUDENTS
Albert Einstein COM/Jacobi Medical Center	NY	DIAGNOSTIC RADIOLOGY	1
Albert Einstein COM/Jacobi Medical Center	PA	MEDICINE - PRELIM	2
Albert Einstein COM/Jacobi Medical Center	PA	ORTHOPAEDIC SURGERY	1
Albert Einstein COM/Jacobi Medical Center	PA	PSYCHIATRY	1
Albert Einstein COM/Jacobi Medical Center	PA	SURGERY - PRELIM	1
Albert Einstein COM/Jacobi Medical Center	PA	UROLOGY	1
Allegheny General Hospital	PA	MEDICINE - PRELIM	1
Bayhealth Medical Center	DE	INTERNAL MEDICINE	1
Baylor University Medical Center, Houston	TX	MEDICINE - PEDIATRICS	1
Beth Israel Deaconess Medical Center	MA	ANESTHESIOLOGY	2
Beth Israel Deaconess Medical Center	MA	INTERNAL MEDICINE	1
Beth Israel Deaconess Medical Center	MA	OTOLARYNGOLOGY	1
Beth Israel Deaconess Medical Center	MA	NEUROLOGY	1
Beth Israel Deaconess Medical Center	MA	PSYCHIATRY	1
Boston University Medical Center	MA	DERMATOLOGY	2
Boston University Medical Center	MA	FAMILY MEDICINE	1
Boston University Medical Center	MA	INTERNAL MEDICINE	1
Boston University Medical Center	MA	ORTHOPAEDIC SURGERY	1
Brigham & Women's Hospital	MA	NEUROLOGY	1
Brigham & Women's Hospital	MA	PATHOLOGY	2
Brown University/Rhode Island Hospital	RI	PEDIATRICS	1
California Pacific Medical Center	CA	PSYCHIATRY	1
Campbell University	NC	TRANSITIONAL	1
Cedars-Sinai Medical Center	CA	NEUROLOGY	1

RESIDENCY MATCH RESULTS

Sidney Kimmel Medical College Class of 2023

LOCATION	STATE	SPECIALTY	NUMBER of STUDENTS
Children's Hospital of Philadelphia	PA	PEDIATRICS - LEAP	1
Children's Hospital of Philadelphia	PA	PEDIATRICS	1
Children's National Medical Center	DC	PEDIATRICS	1
Christiana Care	DE	EMERGENCY MEDICINE	3
Christiana Care	DE	FAMILY MEDICINE	1
Christiana Care	DE	MEDICINE - PEDIATRICS	1
Cincinnati Children's Hospital	OH	PEDIATRICS/PSYCHIATRY/CHILD PSYCHIATRY	1
Cleveland Clinic Foundation	OH	ANESTHESIOLOGY	1
Cleveland Clinic Foundation	OH	GENERAL SURGERY	1
Cleveland Clinic Foundation	OH	INTERNAL MEDICINE	1
CMSRU/Cooper University Hospital	NJ	ANESTHESIOLOGY	1
CMSRU/Cooper University Hospital	NJ	DERMATOLOGY	1
CMSRU/Cooper University Hospital	NJ	EMERGENCY MEDICINE	1
CMSRU/Cooper University Hospital	NJ	NEUROLOGICAL SURGERY	1
CMSRU/Cooper University Hospital	NJ	ORTHOPAEDIC SURGERY	1
Crozer-Chester Medical Center	PA	TRANSITIONAL	2
Duke University Medical Center	NC	ORTHOPAEDIC SURGERY	2
Duke University Medical Center	NC	PEDIATRICS-RESEARCH TRACK	1
Eastern Virginia Medical School	VA	EMERGENCY MEDICINE	1
ECU Health Medical Center	NC	FAMILY MEDICINE	1
ECU Health Medical Center	NC	PSYCHIATRY	1
Emory University School of Medicine	GA	EMERGENCY MEDICINE	1
Emory University School of Medicine	GA	PEDIATRICS	1
Excelsa Health Latrobe Hospital	PA	FAMILY MEDICINE	1
FAU-Schmidt College of Medicine	FL	PSYCHIATRY	1
FAU-Schmidt College of Medicine	FL	SURGERY - PRELIM	1
Flushing Hospital Medical Center	NY	OB/GYN	1
Geisinger Health System	PA	ANESTHESIOLOGY	1
George Washington University	DC	OB/GYN	1
Harbor-UCLA Medical Center	CA	DIAGNOSTIC RADIOLOGY	1
Harbor-UCLA Medical Center	CA	GENERAL SURGERY	1

RESIDENCY MATCH RESULTS

Sidney Kimmel Medical College Class of 2023

LOCATION	STATE	SPECIALTY	NUMBER of STUDENTS
Henry Ford Hospital	MI	DERMATOLOGY	1
Henry Ford Macomb Hospital	MI	ORTHOPAEDIC SURGERY	1
Hospital of the University of Pennsylvania	PA	ANESTHESIOLOGY	4
Hospital of the University of Pennsylvania	PA	DERMATOLOGY	1
Hospital of the University of Pennsylvania	PA	EMERGENCY MEDICINE	1
Hospital of the University of Pennsylvania	PA	FAMILY MEDICINE	2
Hospital of the University of Pennsylvania	PA	INTERNAL MEDICINE	3
Hospital of the University of Pennsylvania	PA	MEDICINE - PEDIATRICS	1
Houston Methodist Hospital	TX	VASCULAR SURGERY	1
Hunterdon Medical Center	NJ	FAMILY MEDICINE	1
Icahn School of Medicine at Mount Sinai	NY	INTERNAL MEDICINE	2
Icahn School of Medicine at Mount Sinai	NY	MEDICINE-PRIMARY CARE	1
Icahn School of Medicine at Mount Sinai/Beth Israel	NY	PSYCHIATRY	1
Icahn School of Medicine at Mount Sinai/Morningside West	NY	OB/GYN	1
Indiana University School of Medicine	IN	GENERAL SURGERY	1
Inspira Medical Center, Mullica Hill	NJ	FAMILY MEDICINE	1
Inspira Medical Center, Mullica Hill	NJ	TRANSITIONAL	1
Jefferson Abington Hospital	PA	FAMILY MEDICINE	2
Jefferson Abington Hospital	PA	GENERAL SURGERY	2
Jefferson Abington Hospital	PA	OB/GYN	1
Jersey Shore University Medical Center	NJ	OB/GYN	1
Johns Hopkins Bayview Medical Center	MD	INTERNAL MEDICINE	2
Johns Hopkins Hospital	MD	ANESTHESIOLOGY	1
Johns Hopkins Hospital	MD	INTERNAL MEDICINE	2
Johns Hopkins Hospital	MD	INTERVENTIONAL RADIOLOGY	1
Kaiser Permanente, Los Angeles	CA	MEDICINE - PRELIM	1
Kaiser Permanente, Santa Rosa	CA	FAMILY MEDICINE	1
Kirk Kerkorian SOM at University of Nevada	NV	GENERAL SURGERY	1
Lankenau Medical Center	PA	GENERAL SURGERY	2
Lankenau Medical Center	PA	MEDICINE - PRELIM	6
Lehigh Valley Hospital	PA	OB/GYN	1

RESIDENCY MATCH RESULTS

Sidney Kimmel Medical College Class of 2023

LOCATION	STATE	SPECIALTY	NUMBER of STUDENTS
Lehigh Valley Hospital	PA	PSYCHIATRY	2
Lehigh Valley Hospital	PA	TRANSITIONAL	1
Loma Linda University Medical Center	CA	ANESTHESIOLOGY	1
Los Robles Regional Medical Center	CA	MEDICINE - PRELIM	1
Louisiana State University SOM, New Orleans	LA	INTERNAL MEDICINE	1
Massachusetts General Hospital	MA	ANESTHESIOLOGY	1
Massachusetts General Hospital	MA	CHILD NEUROLOGY	1
Massachusetts General Hospital	MA	PSYCHIATRY	1
Mayo Clinic School of Graduate Medical Education	FL	INTERNAL MEDICINE	1
Mayo Clinic School of Graduate Medical Education	MN	OPHTHALMOLOGY	1
MedStar Georgetown University Hospital	DC	PATHOLOGY	1
MedStar Washington Hospital Center	DC	OPHTHALMOLOGY	1
Memorial Hospital West	FL	OB/GYN	1
Mercy Catholic Medical Center	PA	TRANSITIONAL	1
Montefiore Medical Center/ Einstein	NY	INTERNAL MEDICINE	2
Montefiore Medical Center/ Einstein	NY	MEDICINE-PRIMARY CARE	1
Montefiore Medical Center/ Einstein	NY	PSYCHIATRY	1
Morristown Medical Center	NJ	GENERAL SURGERY	2
Naval Hospital Camp Pendleton - CA	CA	FAMILY MEDICINE	1
Northwestern Univ./McGaw-Lurie Childrens	IL	CHILD NEUROLOGY	1
Northwestern Univ./McGaw-Lurie Childrens	IL	PEDIATRICS	1
Northwestern University/McGaw Medical Center	IL	GENERAL SURGERY	1
Northwestern University/McGaw Medical Center	IL	NEUROLOGY	2
NY Eye and Ear Infirmary of Mount Sinai	NY	OPHTHALMOLOGY	2
NY Medical College, Metropolitan Hospital	NY	PSYCHIATRY	1
NY Presby Hospital-Columbia University Medical Center	NY	GENERAL SURGERY	1
NY Presby Hospital, Weill Cornell Medical Center	NY	ANESTHESIOLOGY	1
NY Presby Hospital, Weill Cornell Medical Center	NY	INTERNAL MEDICINE	1
NYU Grossman School of Medicine	NY	ANESTHESIOLOGY	1
NYU Grossman School of Medicine	NY	INTERNAL MEDICINE	2
NYU Grossman School of Medicine	NY	MEDICINE - PRELIM	1

RESIDENCY MATCH RESULTS

Sidney Kimmel Medical College Class of 2023

LOCATION	STATE	SPECIALTY	NUMBER of STUDENTS
NYU Grossman School of Medicine	NY	PLASTIC SURGERY	1
NYU School Of Medicine, Long Island	NY	ORTHOPAEDIC SURGERY	1
Ochsner Clinic Foundation	LA	ANESTHESIOLOGY	1
Ohio State University Medical Center	OH	ANESTHESIOLOGY	1
Ohio State University Medical Center	OH	OTOLARYNGOLOGY	1
Oregon Health & Science University	OR	INTERNAL MEDICINE	1
Oregon Health & Science University	OR	OPHTHALMOLOGY	1
Penn Highlands Healthcare	PA	FAMILY MEDICINE	1
Penn State Univ. Hershey Medical Center	PA	OB/GYN	1
Pennsylvania Hospital	PA	MEDICINE - PRELIM	1
Prisma Health—University of South Carolina SOM	SC	ORTHOPAEDIC SURGERY	1
Providence Sacred Heart Medical Center	WA	TRANSITIONAL	1
Riverside Regional Medical Center	VA	TRANSITIONAL	1
Rutgers-New Jersey Medical School	NJ	EMERGENCY MEDICINE	1
Rutgers-New Jersey Medical School	NJ	OPHTHALMOLOGY	1
Rutgers-New Jersey Medical School	NJ	MEDICINE - PEDIATRICS	1
Rutgers-Robert Wood Johnson Medical School	NJ	ANESTHESIOLOGY	1
Rutgers-Robert Wood Johnson Medical School	NJ	INTERNAL MEDICINE	1
Rutgers-Robert Wood Johnson Medical School	NJ	OB/GYN	1
Sinai Hospital of Baltimore	MD	OPHTHALMOLOGY	1
SKMC/Nemours Children's Hospital	PA	PEDIATRICS	3
St. Luke's Hospital, Anderson	PA	DERMATOLOGY	1
St. Luke's Hospital, Anderson	PA	FAMILY MEDICINE	1
St. Luke's University Hospital, Bethlehem	PA	TRANSITIONAL	1
Stanford University Medicine	CA	PATHOLOGY	1
Temple University Hospital	PA	EMERGENCY MEDICINE	2
Temple University Hospital	PA	FAMILY MEDICINE	1
Temple University Hospital	PA	MEDICINE - PRELIM	1
Temple University Hospital	PA	OPHTHALMOLOGY	2
Temple University Hospital	PA	ORTHOPAEDIC SURGERY	1
Temple University Hospital	PA	UROLOGY	1

RESIDENCY MATCH RESULTS

Sidney Kimmel Medical College Class of 2023

LOCATION	STATE	SPECIALTY	NUMBER of STUDENTS
Thomas Jefferson University	PA	ANESTHESIOLOGY	6
Thomas Jefferson University	PA	DERMATOLOGY	2
Thomas Jefferson University	PA	DIAGNOSTIC RADIOLOGY	1
Thomas Jefferson University	PA	FAMILY MEDICINE	1
Thomas Jefferson University	PA	GENERAL SURGERY	1
Thomas Jefferson University	PA	INTERNAL MEDICINE	6
Thomas Jefferson University	PA	MEDICINE - PRELIM	1
Thomas Jefferson University	PA	NEUROLOGICAL SURGERY	1
Thomas Jefferson University	PA	NEUROLOGY	1
Thomas Jefferson University	PA	ORTHOPAEDIC SURGERY	1
Thomas Jefferson University	PA	OTOLARYNGOLOGY	3
Thomas Jefferson University	PA	PATHOLOGY	2
Thomas Jefferson University	PA	PM&R	3
Thomas Jefferson University	PA	PSYCHIATRY	2
Thomas Jefferson University	PA	SURGERY - PRELIM	1
Thomas Jefferson University	PA	UROLOGY	1
Tufts Medical Center	MA	INTERNAL MEDICINE	4
Tufts Medical Center	MA	PSYCHIATRY	1
University of Rochester/Strong Memorial Hospital	NY	INTERNAL MEDICINE	1
University of Rochester/Strong Memorial Hospital	NY	THORACIC SURGERY	1
University of South Florida Morsani COM, Tampa	FL	INTERNAL MEDICINE	1
University of Tennessee Health Science Center, Memphis	TN	NEUROLOGICAL SURGERY	1
UCLA Medical Center	CA	DIAGNOSTIC RADIOLOGY	1
UCLA Medical Center	CA	RADIATION ONCOLOGY	1
UCLA Medical Center	CA	PATHOLOGY	1
UCLA Medical Center	CA	PEDIATRICS	1
UCLA Medical Center, Olive View	CA	MEDICINE-PRIMARY CARE	1
UCLA Medical Center, Santa Monica	CA	FAMILY MEDICINE	1
University at Buffalo School of Medicine	NY	OPHTHALMOLOGY	1
University of Arizona College of Medicine	AZ	GENERAL SURGERY	1
University of California, Irvine Medical Center	CA	ANESTHESIOLOGY	1

RESIDENCY MATCH RESULTS

Sidney Kimmel Medical College Class of 2023

LOCATION	STATE	SPECIALTY	NUMBER of STUDENTS
University of California, Irvine Medical Center	CA	FAMILY MEDICINE	1
University of Chicago Medical Center	IL	DIAGNOSTIC RADIOLOGY	1
University of Chicago Medical Center	IL	INTERNAL MEDICINE	1
University of Cincinnati	OH	OPHTHALMOLOGY	1
University of Colorado School of Medicine	CO	FAMILY MEDICINE	1
University of Colorado School of Medicine	CO	GENERAL SURGERY	1
University of Connecticut School of Medicine	CT	PSYCHIATRY	1
University of Illinois COM, Chicago	IL	ORTHOPAEDIC SURGERY	1
University of Kentucky Medical Center	KY	OB/GYN	1
University of Maryland Medical Center	MD	ANESTHESIOLOGY	2
University of Maryland Medical Center	MD	GENERAL SURGERY	1
University of Maryland Medical Center	MD	INTERNAL MEDICINE	1
University of Maryland Medical Center	MD	OB/GYN	1
University of Maryland Medical Center	MD	PSYCHIATRY	1
University of Massachusetts Chan SOM	MA	ANESTHESIOLOGY	1
University of Massachusetts Chan SOM	MA	INTERNAL MEDICINE	1
University of Michigan Hospital, Ann Arbor	MI	ORTHOPAEDIC SURGERY	1
University of Michigan Hospital, Ann Arbor	MI	PEDIATRICS	1
University of Southern California	CA	INTERNAL MEDICINE	1
University of Texas SW SOM, Dallas	TX	PATHOLOGY	1
University of Vermont Medical Center	VT	FAMILY MEDICINE	1
University of Virginia	VA	OPHTHALMOLOGY	1
University of Washington Affiliate Hospitals	WA	ANESTHESIOLOGY	1
University of Washington Affiliate Hospitals	WA	DIAGNOSTIC RADIOLOGY	1
University of Washington Affiliate Hospitals	WA	UROLOGY	1
University of Wisconsin Hospital and Clinics	WI	FAMILY MEDICINE	1
UPMC	PA	MEDICINE - PEDIATRICS	1
UPMC	PA	MEDICINE-RESEARCH-TRACK	1
UPMC	PA	ORTHOPAEDIC SURGERY	1
UPMC	PA	PEDIATRICS	1
UPMC, St. Margaret	PA	FAMILY MEDICINE	2

RESIDENCY MATCH RESULTS

Sidney Kimmel Medical College Class of 2023

LOCATION	STATE	SPECIALTY	NUMBER of STUDENTS
USC Roski Eye Inst./Univ. of S. California	CA	OPHTHALMOLOGY	1
VCU Health System	VA	OB/GYN	1
VCU Health System	VA	UROLOGY	1
Wake Forest Baptist Medical Center	NC	DIAGNOSTIC RADIOLOGY	1
Wake Forest Baptist Medical Center	NC	FAMILY MEDICINE	1
Wake Forest Baptist Medical Center	NC	GENERAL SURGERY	1
Wake Forest Baptist Medical Center	NC	OTOLARYNGOLOGY	1
Walter Reed National Military Medical Center	MD	INTERNAL MEDICINE	1
Wills Eye Hospital	PA	OPHTHALMOLOGY	3
Yale-New Haven Hospital	CT	EMERGENCY MEDICINE	1
Yale-New Haven Hospital	CT	PEDIATRICS	1
Zucker SOM Hofstra/ Northwell, NS & LIJ	NY	ORTHOPAEDIC SURGERY	2
Zucker SOM/Northwell Lenox Hill Hospital	NY	MEDICINE-PRIMARY CARE	1

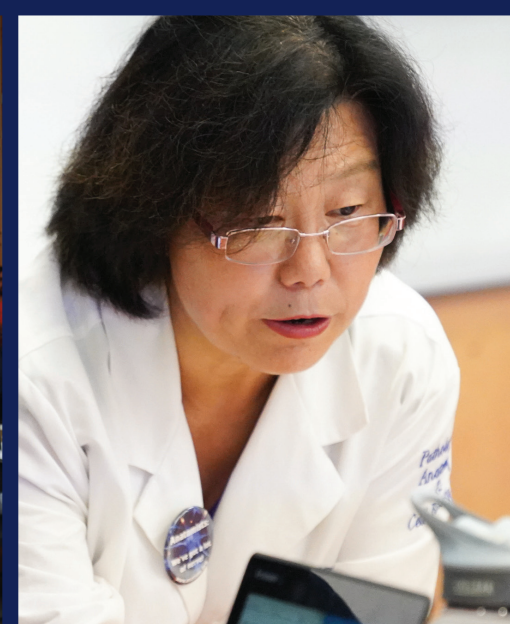

Sidney Kimmel Medical College at Thomas Jefferson University

Jefferson.edu/SKMCAAdmissions | 215-955-6983 | SKMC.Admissions@Jefferson.edu



**Sidney Kimmel Medical College
at Thomas Jefferson University**

Office of Admissions

1015 Walnut Street, Suite 110
Philadelphia, Pennsylvania 19107-5083

SKMC.Admissions@Jefferson.edu

[Jefferson.edu/SKMCAdmissions](https://www.jefferson.edu/SKMCAdmissions)

P: 215-955-6983 | F: 215-955-5151

Digital fax: 215-503-8877

Alisa A. LoSasso, MD

Vice Dean of Admissions

Alisa.Losasso@Jefferson.edu

Bonnie L. Emilius, MS

Director of Admissions

Bonnie.Emilius@Jefferson.edu