

# Pulmonary Specialty Clinics

- **Monday**

- General pulmonary  
Dr. Mani Kavuru, Dr. Gregory Kane,  
Dr. Rohit Kumar, Dr. Ritu Grewal,  
Mary Pollice, MSN CRNP
- Sarcoidosis and fibrotic lung disease  
Dr. Sandra Weibel, Dr. Mani Kavuru

- **Tuesday**

- Pulmonary hypertension  
Dr. Michael Scharf (JHI location)
- Multi-Disciplinary Lung Cancer Center (Bodine)  
Dr. Rohit Kumar
- General pulmonary  
Dr. Elisabeth Carr, Mary Pollice MSN CRNP

- **Wednesday**

- Asthma  
Dr. Mani Kavuru, Dr. Salvatore Mangione
- General pulmonary  
Dr. Gregory Kane, Dr. Bharat Awsare,  
Dr. Michael Scharf, Mary Pollice MSN CRNP

- **Thursday**

- Lung nodule clinic  
Dr. Rohit Kumar, Mary Pollice, MSN CRNP
- Smoking cessation  
Dr. Sandra Weibel
- General pulmonary  
Dr. Elisabeth Carr, Dr. Bharat Awsare,  
Dr. Michael Scharf, Dr. Sandra Weibel,  
Mary Pollice MSN CRNP

- **Friday**

- General pulmonary  
Dr. James Zangrilli, Mary Pollice MSN CRNP

The Division of Pulmonary and Critical Care Medicine is offering the following services at Thomas Jefferson University at Walnut Towers.

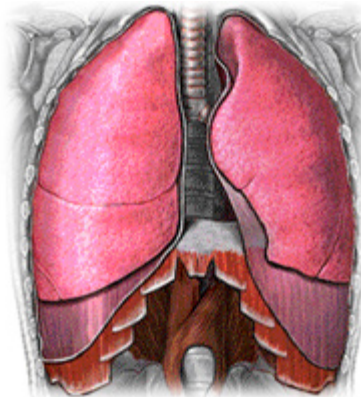

Services provided by the specialty:

- General office appointments
- Compassionate tertiary consultative care
- Chest imaging (chest x-ray and CT scan)
- Complete lung function testing & 6 minute walk, O2 titration, and methacholine challenge testing
- All bronchoscopy & pleural procedures
- Cardiopulmonary metabolic stress testing
- Polysomnography and CPAP titration (sleep center 5<sup>th</sup> floor)
- Quick access to other Jefferson providers

Jefferson Pulmonary Associates – 834 Walnut Street  
Suite 650  
Philadelphia, PA 19107  
Mani Kavuru, M.D., Chief  
Division of Pulmonary & Critical Care Medicine  
[Jefferson.edu/pulmonary](http://Jefferson.edu/pulmonary)

Patient appointments - 215-955-5161  
Bruce Allen, Clinic manager & liaison- 215-955-9288  
NP line & Lung Nodule Clinic - 215-955-2584  
1-800-JEFF-NOW  
Outpatient Service open Monday-Friday, 8:00 a – 5:00 p