

Introduction to Telehealth

Presented by:

The Institute of Emerging Health Professions and
the Department of JeffConnect
at Thomas Jefferson University Hospital



What is Telehealth?



What are the different use cases for Telehealth in health care?



Basic tips for conducting a Telehealth visit: Setup and Webside Manner

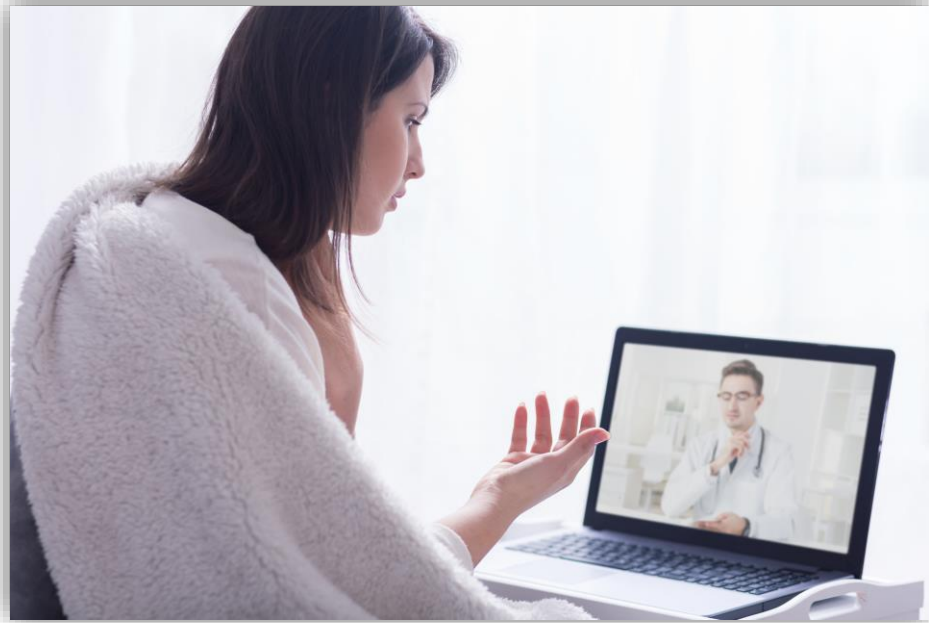

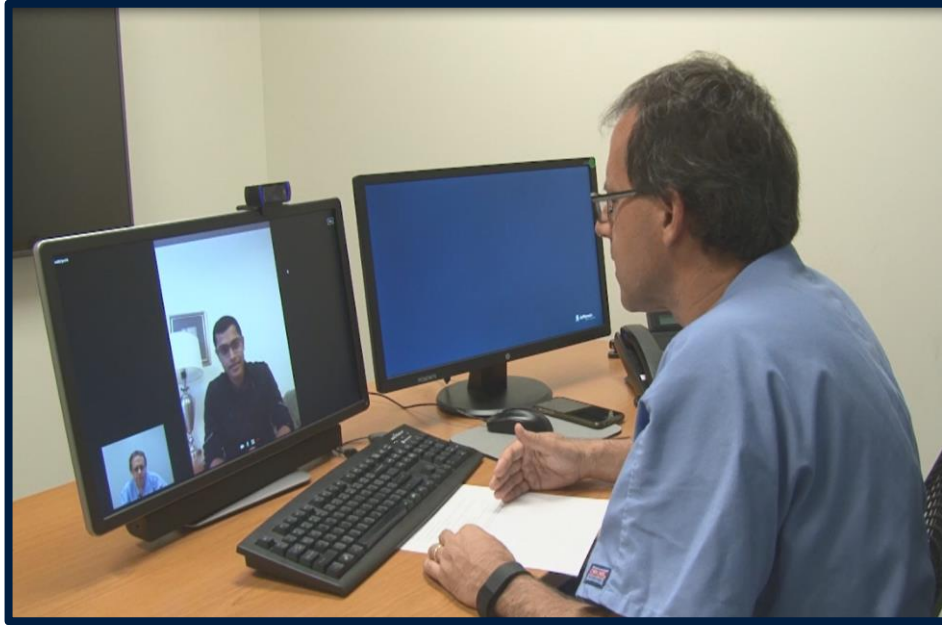

Basic Tips for Conducting a Telehealth Visit: Physical Exam



Jefferson

CREATE WHAT'S NEXT

HEENT Exam Video

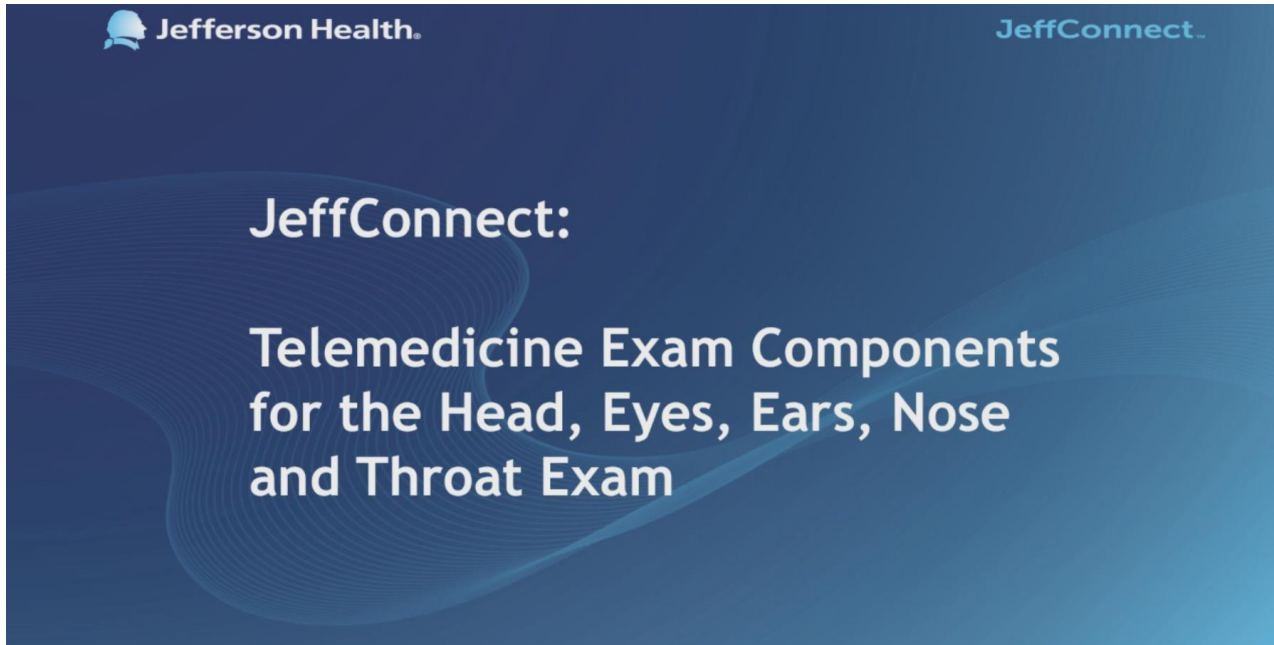

Leveraging Telehealth in a Disaster: Uses during COVID19 at Thomas Jefferson University Hospital

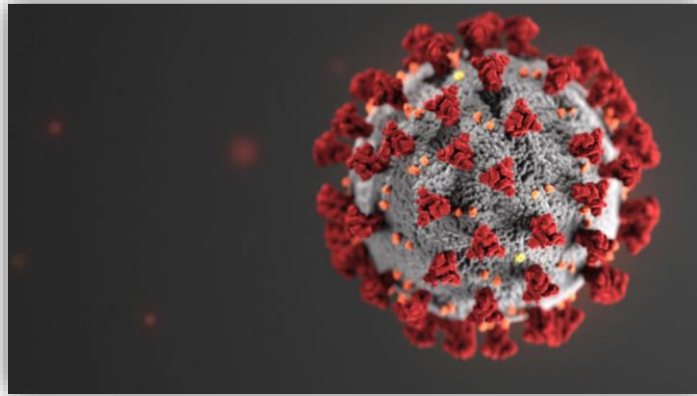

Want to learn more about Telehealth?

IEHP Spring 2020

Home

Announcements

Modules

Assignments

Discussions

Grades

Blackboard
Collaborate

Chat

Telehealth Facilitator

Graduate Certificate in Telehealth



🔔 Spring 2020 students, click the Modules link in the left navigation menu to get started after viewing the content on this page.

Faculty message

Welcome to the *Telehealth Facilitator* course. The goal of this program is to provide you with expertise on the subject of telehealth (definitions, history, and modes of delivery), and to prepare you for the role of a telehealth facilitator - including details of telehealth delivery, technical troubleshooting, and legal aspects.

We look forward to meeting each of you this semester. Take a few moments to review the [course syllabus](#) and the syllabus review video found in the Orientation Module (select Modules to view this content).

Canvas Support

Instructor Information



Instructor: Shruti Chandra, M.D. MEHP
Email: shruti.chandra@jefferson.edu
Office hours: Virtual | By Appointment



Educational Offerings

5-week Telehealth Facilitator Course

www.jefferson.edu/Telehealth

Telehealth and Connected Care: An Advanced Course

www.Jefferson.edu/IEHP

1 hour Telemedicine: Conducting an Effective Physical Exam CME Course

<https://cme.jefferson.edu/content/telemedicine-providers-conducting-effective-telehealth-physical-exam>



Contact Us



Aditi U. Joshi MD, MSc

Senior Advisor, Acute Care Telehealth
Associate Director, Digital Health Scholarly
Inquiry
Assistant Professor,
Department of Emergency Medicine



Shruti Chandra, MD, MEHP

Program Director, Digital Health and
Telehealth Facilitator Certificate
Assistant Professor, Co-Clerkship Director,
Department of Emergency Medicine

IEHP-Info@jefferson.edu

<https://www.jefferson.edu/university/emerging-health-professions.html>



Jefferson

CREATE WHAT'S NEXT



Jefferson
Thomas Jefferson University